Welcome to the Wayland Historical Society Program

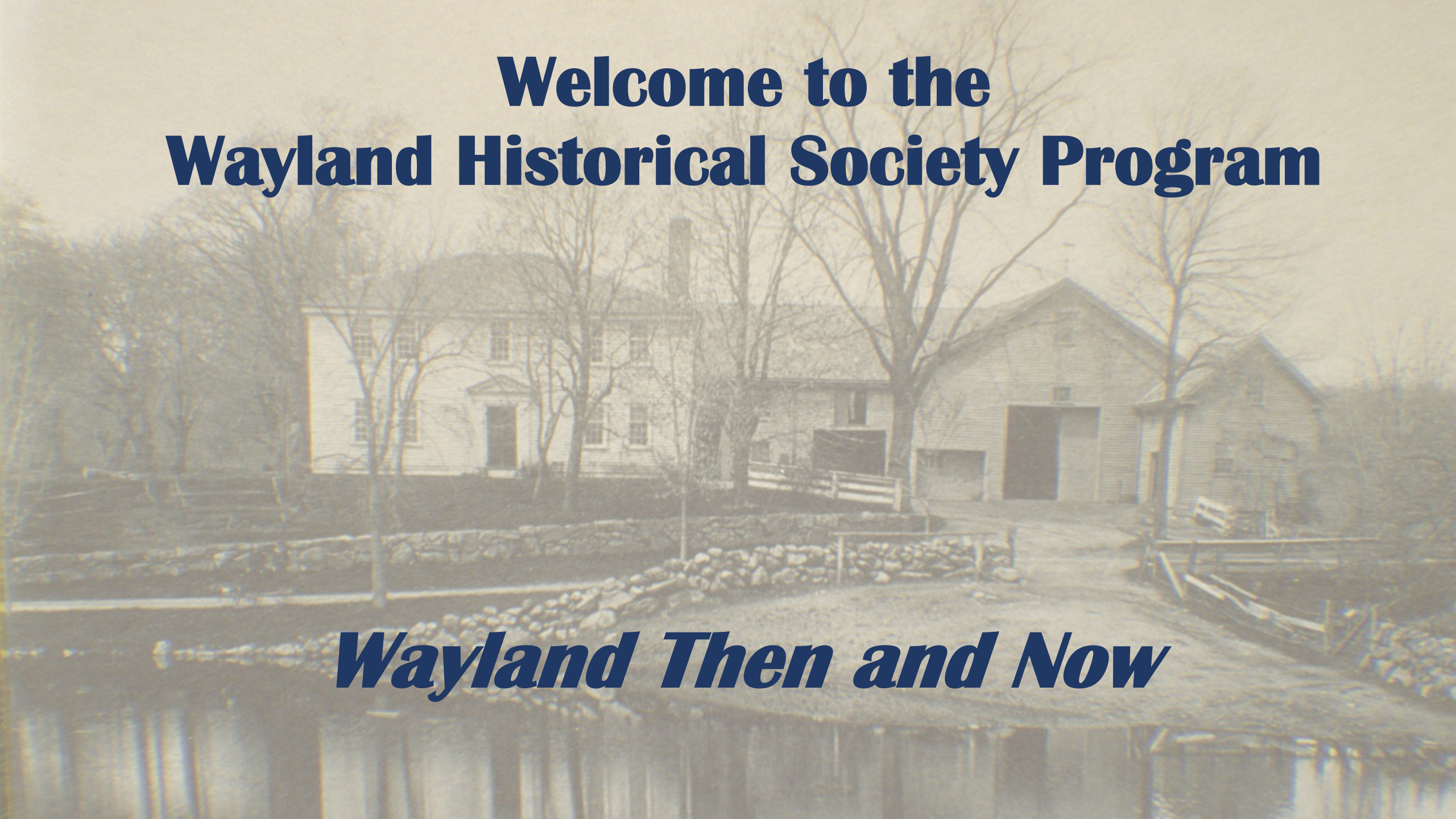

Wayland Then and Now

Bennett House – Boston Post Road



Before 1890s

Remodeled 1894 and 1899



Bennett House behind gas station on Boston Post Road
2020



Nathan Gleason/Abel Glezen House – Glezen Lane



Built in 1803-1804



Patterson Remodelling - 1900



Abel Gleason House in 2020



Rear ell of Patterson Era House Relocated

Timothy Coughlin House – Glezen Lane



Built ca. 1810

Remodelled – 1913







Stone-Sears House – Pelham Island Road



Built 1715

Buckingham-Sears Remodelling – 1884, 1905







Isaac Carver House – Old Connecticut Path



Built 1800, updated ca. 1870s

Seabury Remodelling - 1910





Reeves Tavern – Old Connecticut Path

pre - 1875





Hubbard Remodelling – ca. 1915

Reeves Tavern



Reeves updating – late 19th c.



2015

1887 Birds Eye View - Cochituate

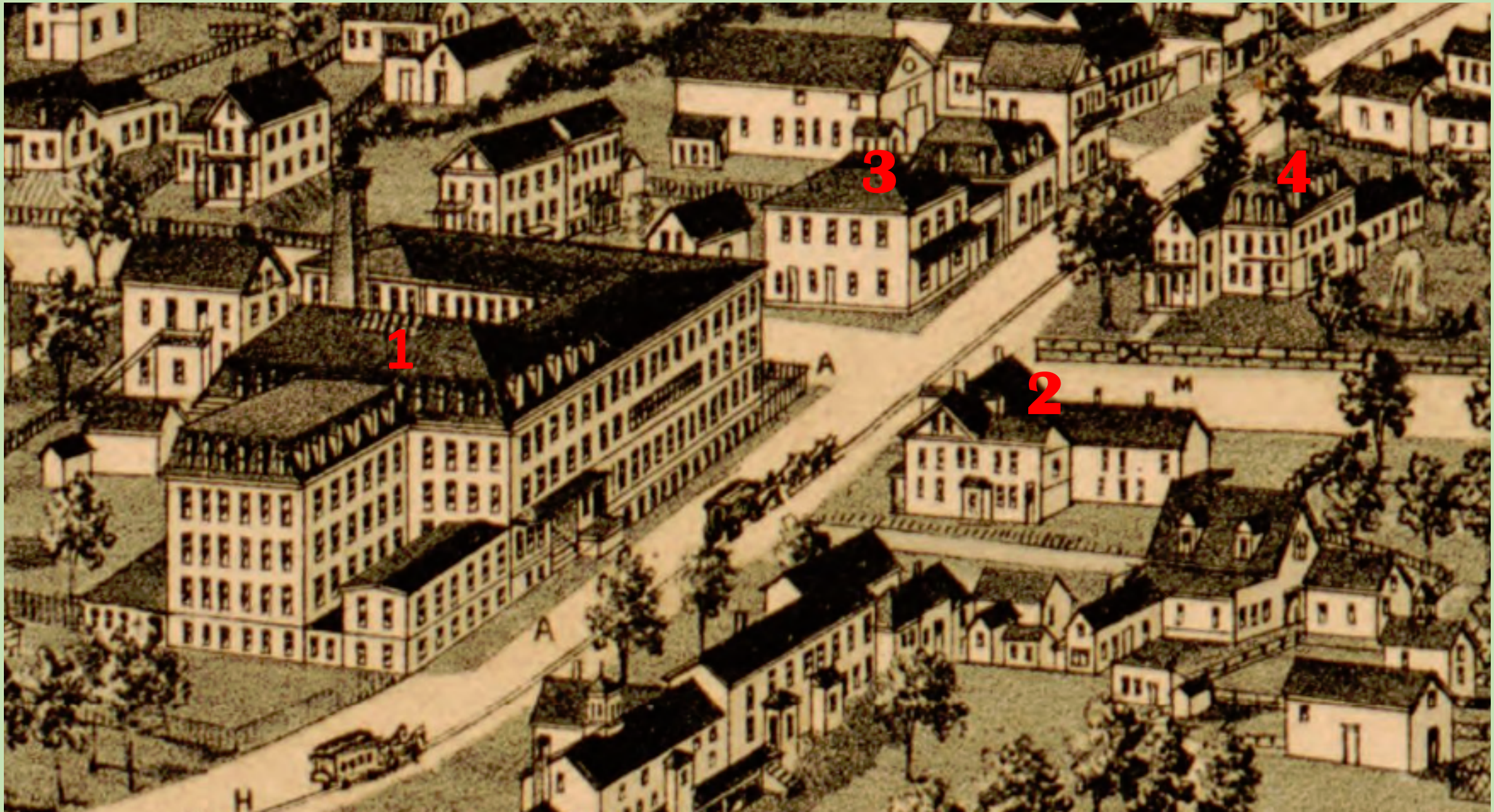

Bent Shoe Factory – Commonwealth and Main








Commonwealth
30
EAST
Weston
Boston
30
WEST
Framingham



William Bent House
on southeast corner



Bryant Block
on northwest corner

1873 Cochituate School

1882 Engine House





C.S. Williams & Co. – 1880s





Damon-Griffin House
Commonwealth Road

Goodnow House
Harrison Street



Charles Damon House
Damon Street



Cochituate School Main Street



1873-1911



1910

Lyons Corner
West Plain and Main Streets

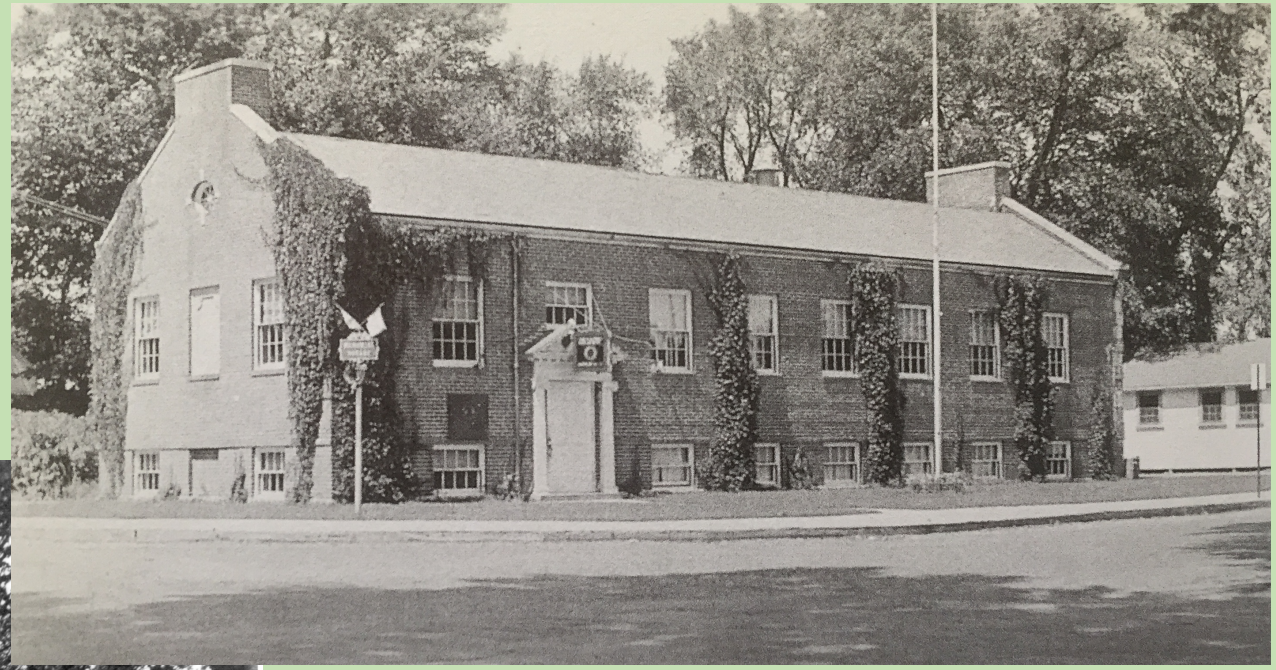

American Legion Hall
built 1925



Knights of Labor Hall
built 1887



Finnerty's 1972-2015

CVS Parking Lot



Main Street Looking North from near Commonwealth Road





Episcopal Methodist Society



Taken between 1873 and 1896



After 1896

Community Methodist Church



St. Zepherin's



Albert Dean House – pre 1875
Main Street



Willard Street, Cochituate
1890-1990s

St. Zepherin's Parish House
now Church of the Good Shepard





Pequod Inn
1771 - 1928



aka Wayland Inn

TOWN BUILDINGS









Mellen Law Office Green once had two other buildings







George Smith House

Built 1845







Cochituate Road Looking South of Boston Post Road



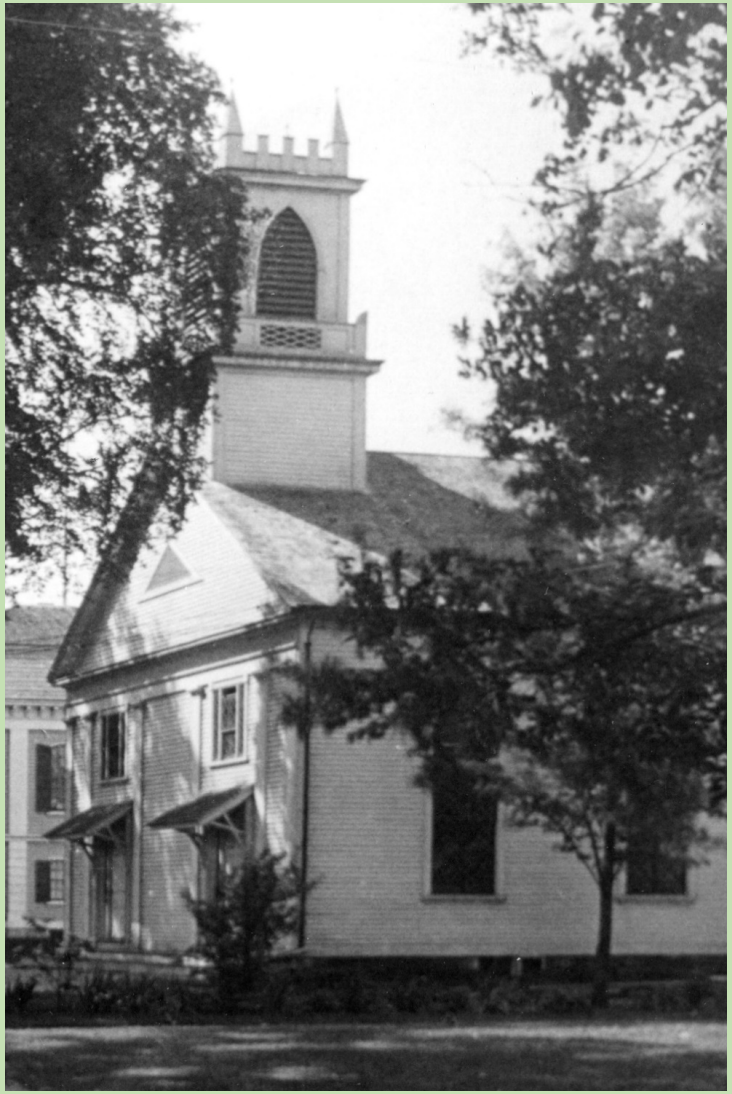

1835-1922
Congregational
Church









Center School – 1896-1976

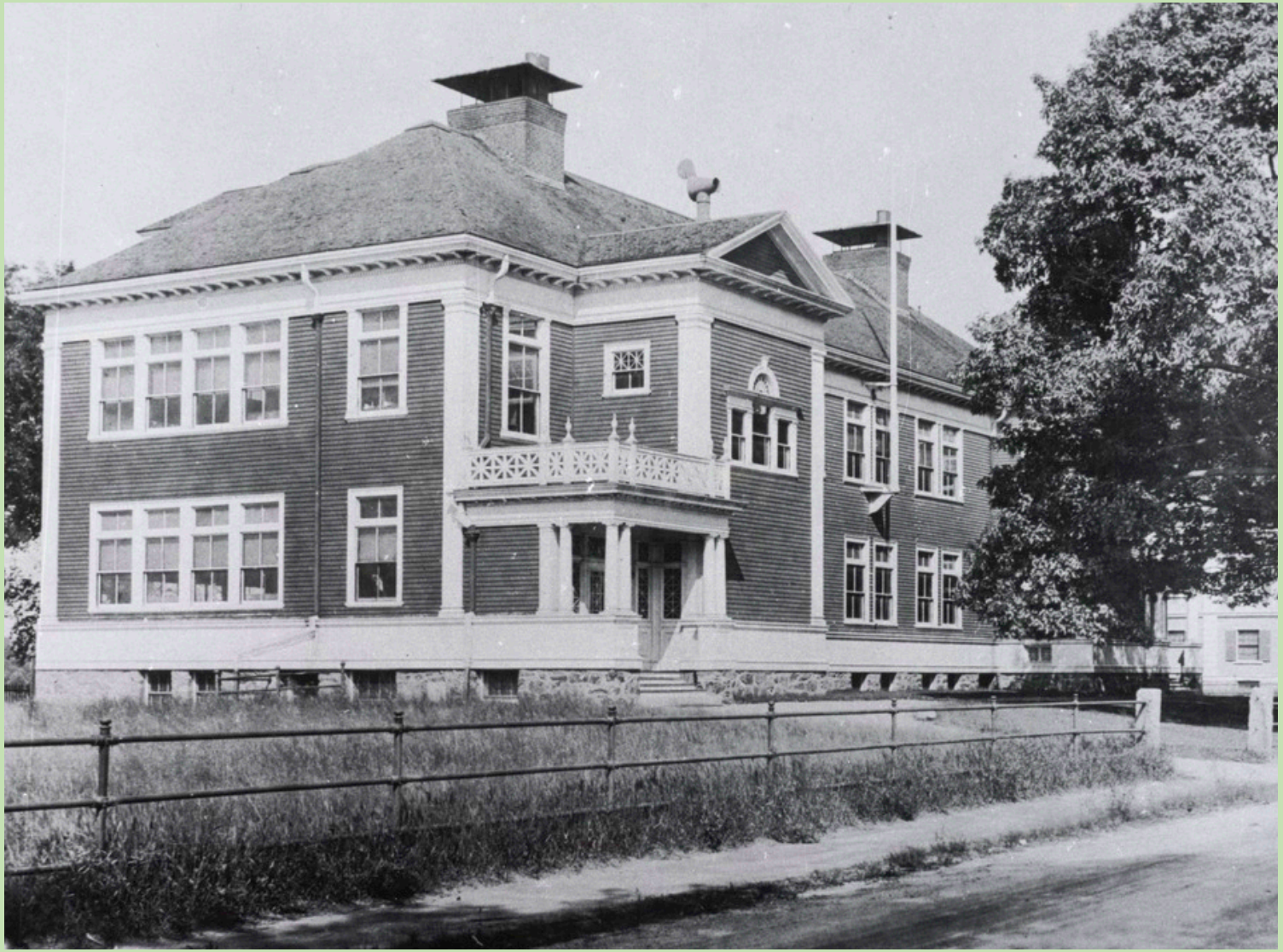

Two Dwellings on Cochituate Road Demolished - 2019





Grout-Heard House

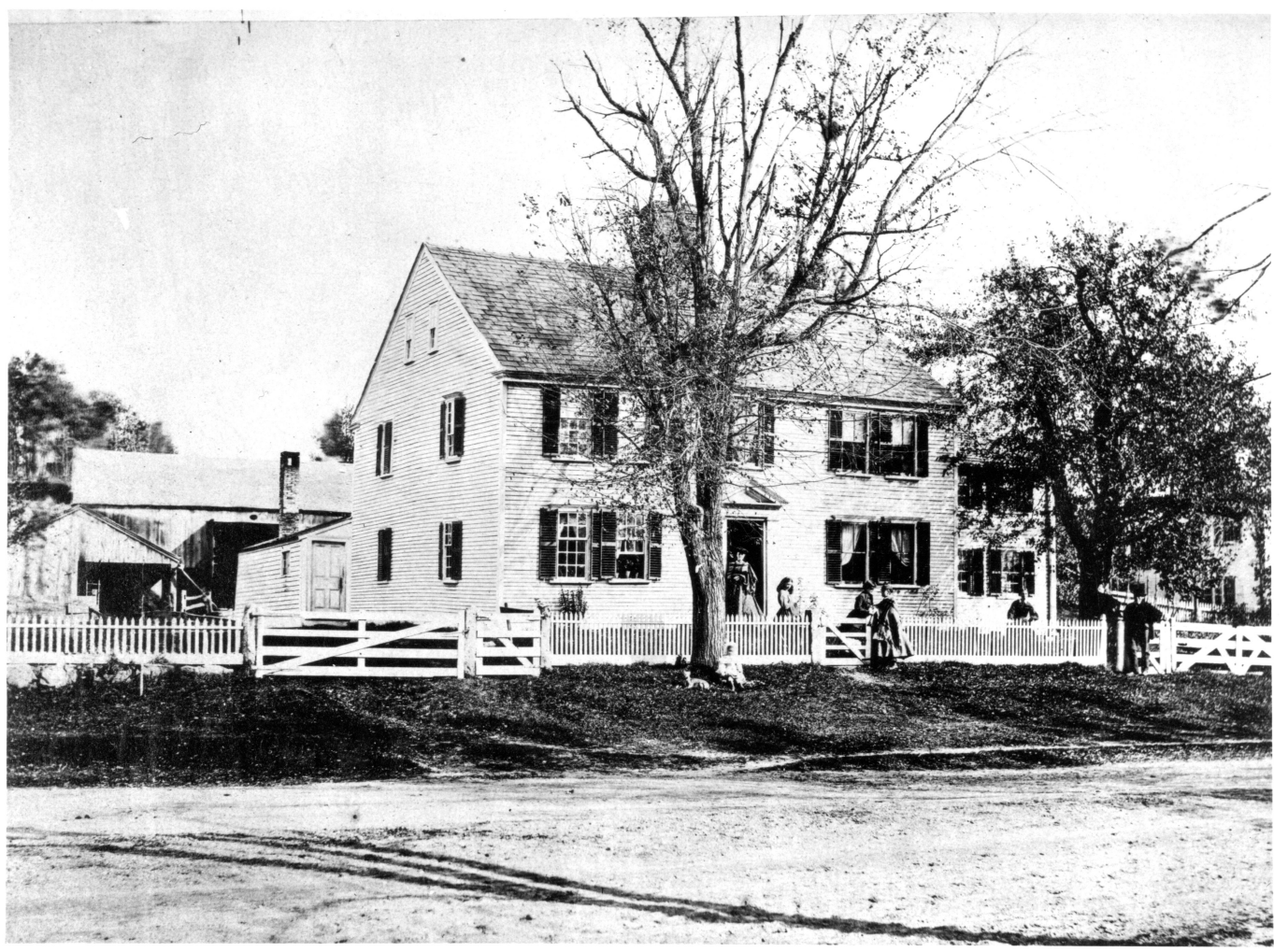

Cochituate Road



Old Sudbury Road



Grout-Heard On the Move

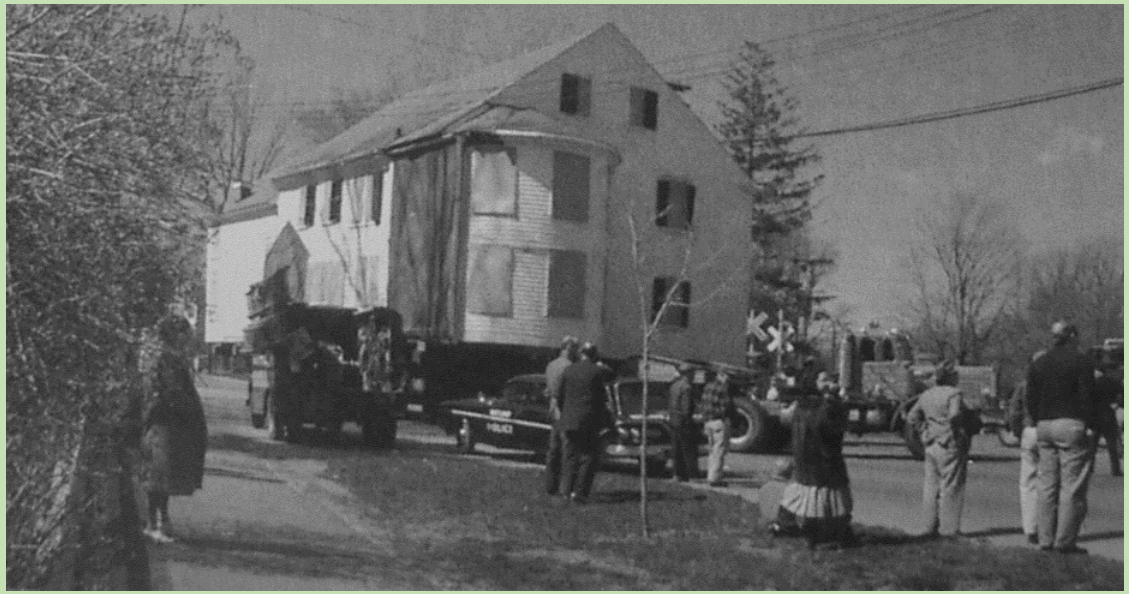



And back home





Goulding House moved from Wayland to Sudbury



Horace Heard House





Moved in 1889 from Cochitaute Road to Winthrop Place



1770 Zechariah Bryant House



Old Sudbury Road

Kirkside
1815/1888

the green store - 1815







1725 Ebenezer Roby House – Concord Road





Warren Gould Roby House - 1888









Lydia Maria Child House



aka the Cutting House

Child-Cutting House



Mainstone Farm
Main House



Photo - 1898



Photo 2015

MANSION INN – SIMPSON ESTATE

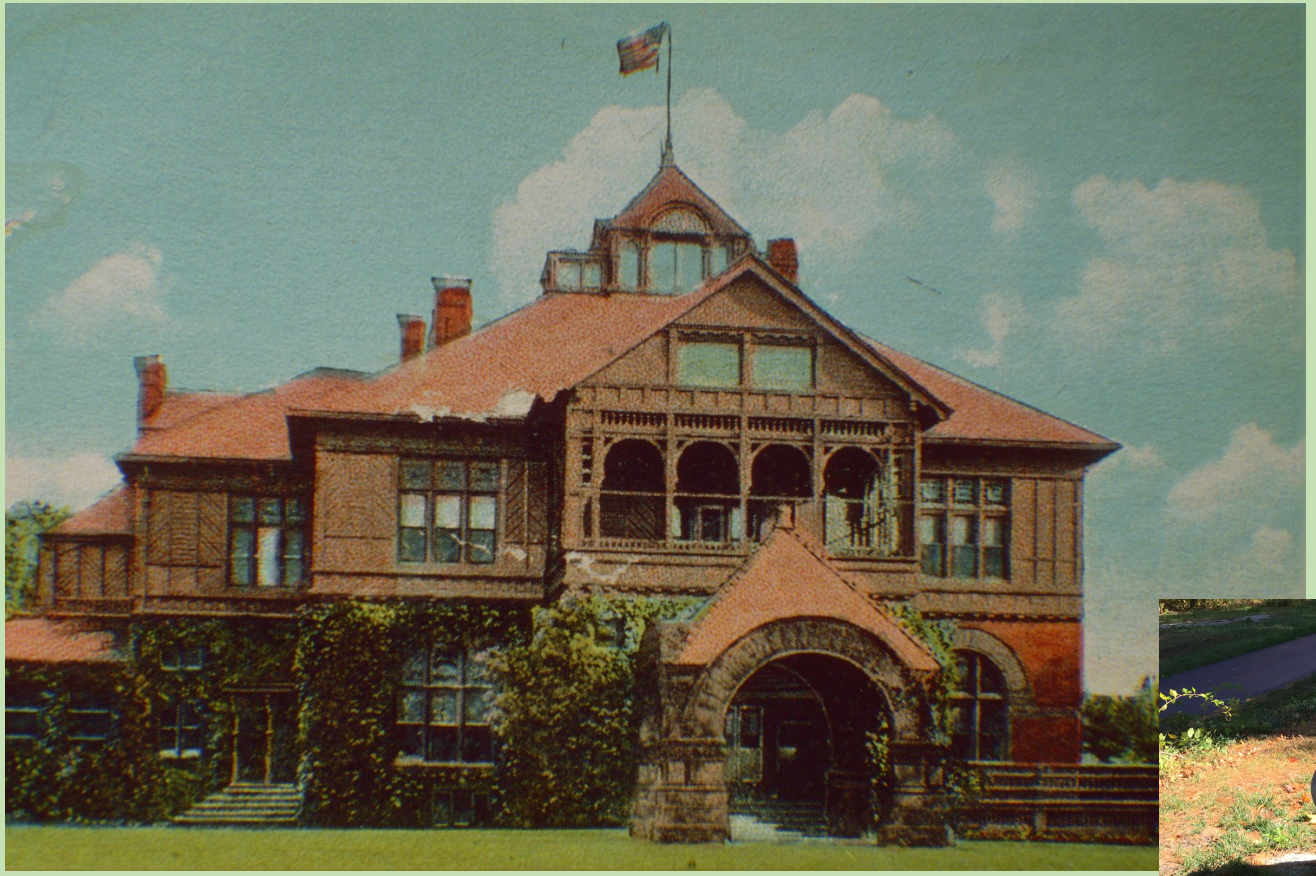





FRANCIS SHAW ESTATE





Greenway - 1910





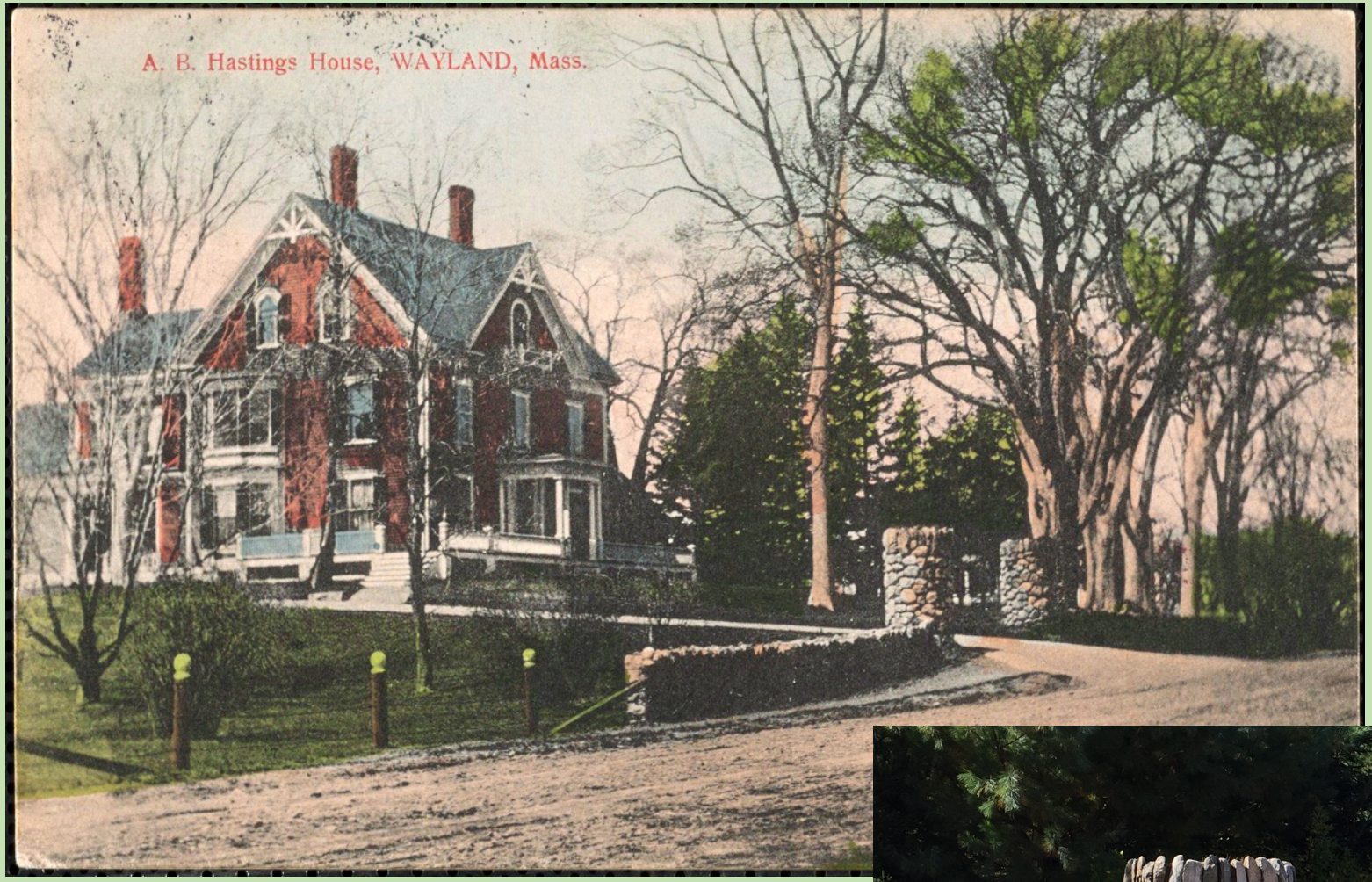

Hodijah Bramen House 1877-1980





Jude Damon House



Morrell Mansion



Luther Gleason House

Wayland Freight House – Rail-Trail





What a little paint will do!

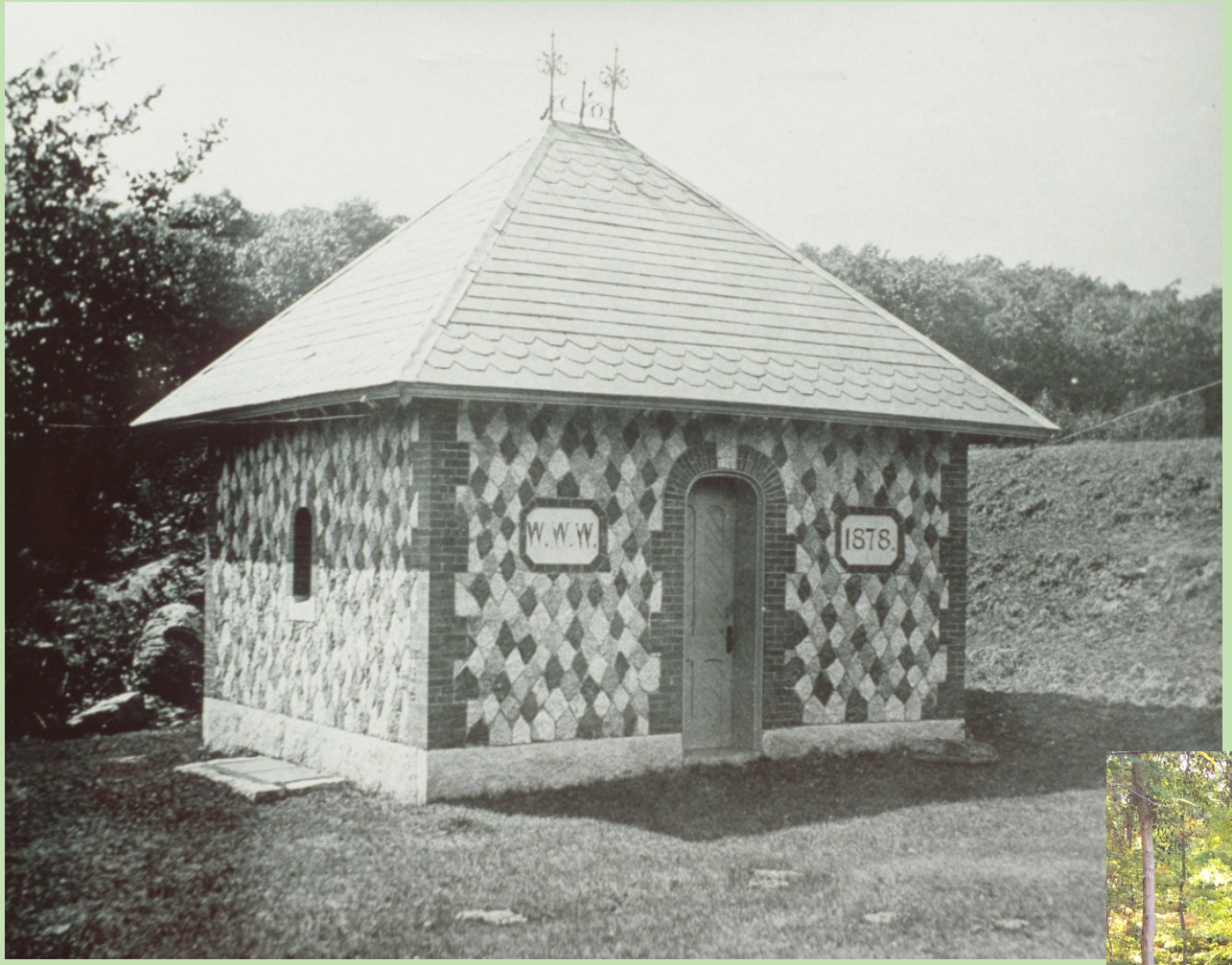





Wayland Water Works Pump House – 1878

Rice Road



These slides will be available at:

waylandmuseum.org/wayland-then-and-now